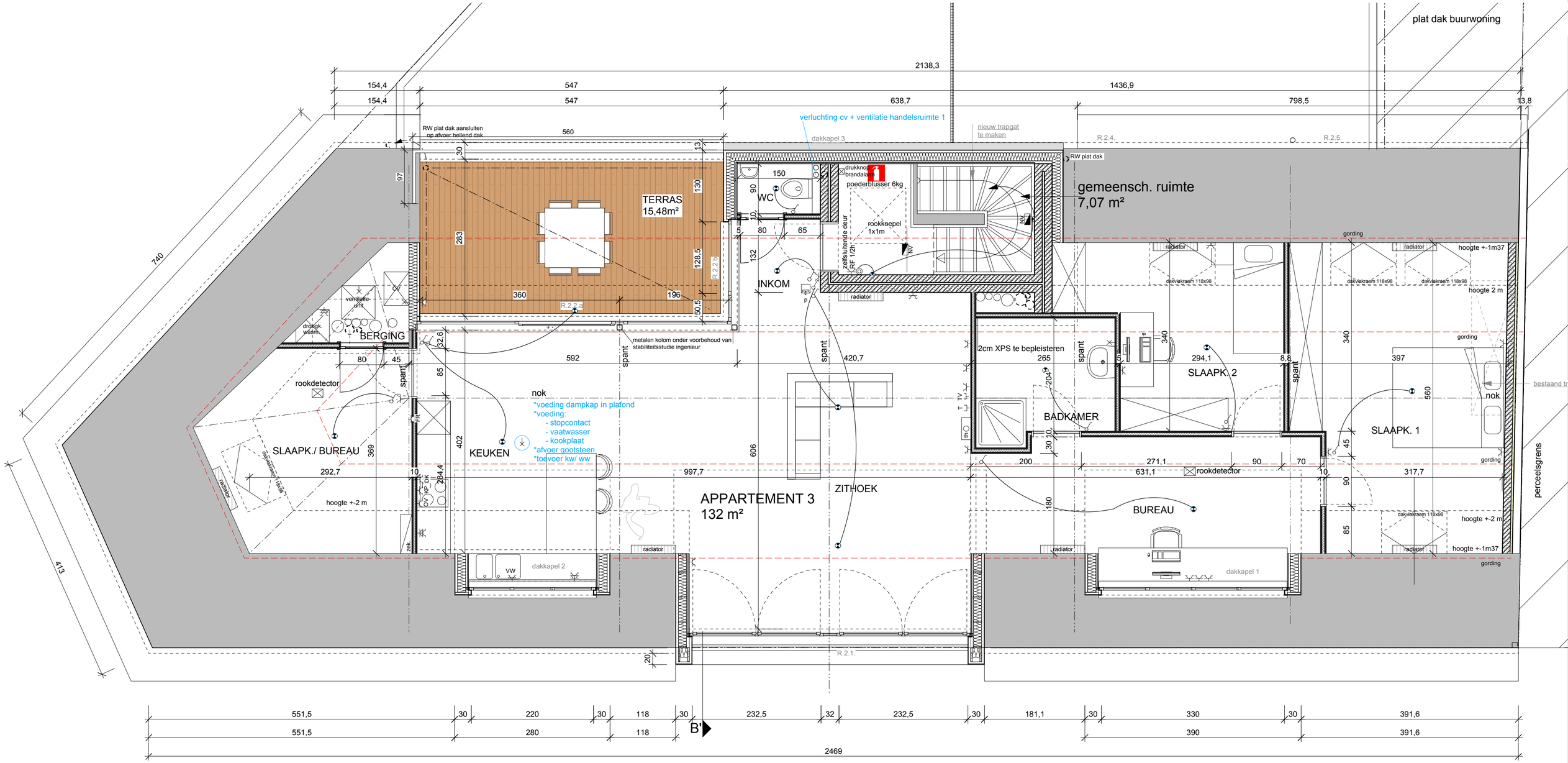

ZOLDERPLAN - NIEUW - 1/50